

ISOMETRIC VIEW- LOOKING NORTH-WEST  
SCALE:

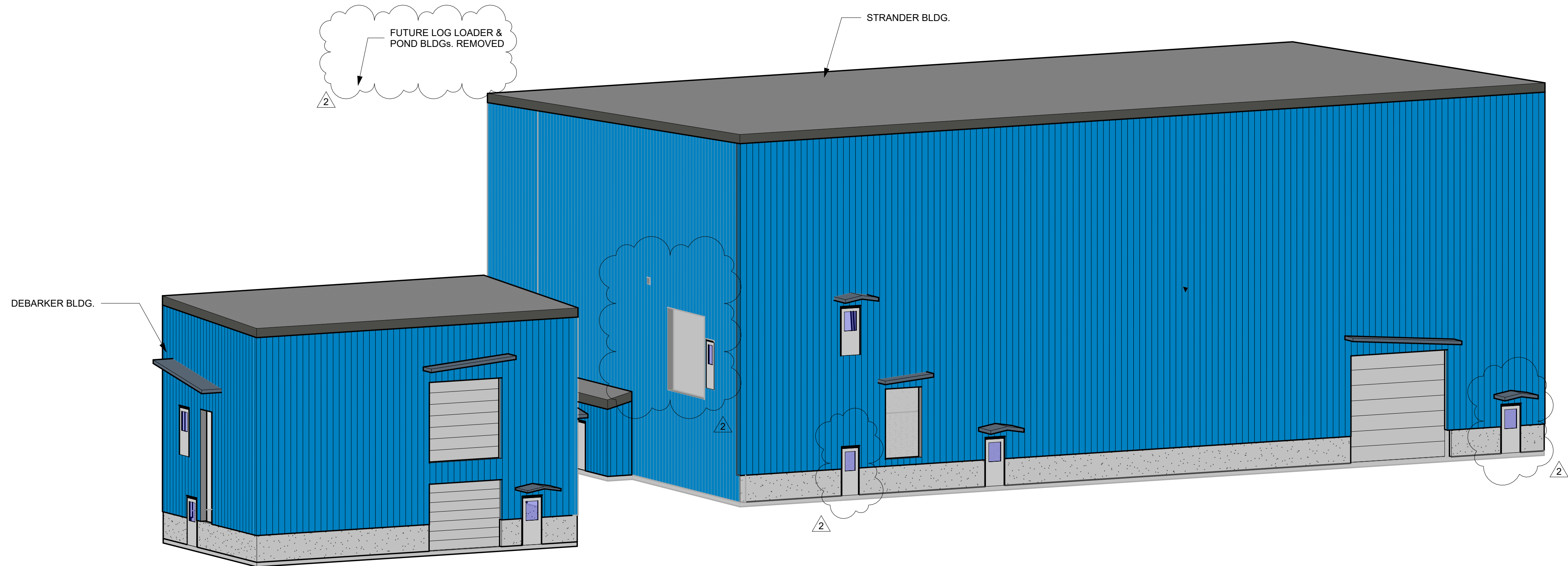

ISOMETRIC VIEW- LOOKING SOUTH-EAST  
SCALE:

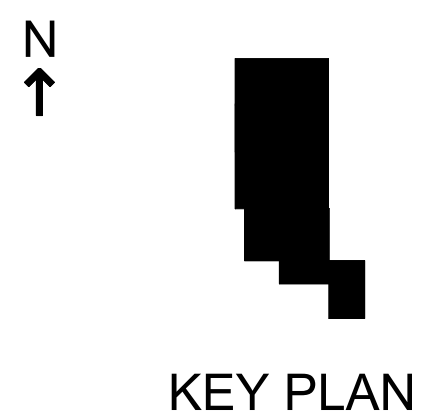

KEY PLAN

DRAWING LIST				
DRAWING NUMBER	SHEET NUMBER	REV.	PROJECT NAME	DESCRIPTION
DA-HV-300-R-C305-C	0100	2	BUILDING SYSTEM	ISOMETRIC VIEWS
DA-HV-300-R-C305-C	0101	2	BUILDING SYSTEM	PLAN VIEW
DA-HV-300-R-C305-C	0102	2	BUILDING SYSTEM	STRANDER BLDG. ELEVATIONS
DA-HV-300-R-C305-C	0103	1	BUILDING SYSTEM	DEBARKER BLDG. ELEVATIONS
DA-HV-300-R-C305-C	0104	1	BUILDING SYSTEM	OBSOLETE
DA-HV-300-R-C305-C	0105	1	BUILDING SYSTEM	STRANDER & DEBARKER BLDG.-SECTIONS
DA-HV-300-R-C305-C	0106	1	BUILDING SYSTEM	OBSOLETE
DA-HV-300-R-C305-C	0107	2	BUILDING SYSTEM	DOOR AND WALL OPENING SCHEDULE

- NOTES:
- REFER TO SD-00 FOR GENERAL NOTES.
  - THE DRAWINGS SHALL BE READ IN CONJUNCTION WITH THE PROJECT SPECIFICATIONS.
  - BUILDING CONTRACTOR TO SUPPLY CANOPIES WHERE NOTED. ALL CANOPIES SHALL EXTEND A MINIMUM 2'-8" FOR OVERHEAD DOOR AND 4' 0" FOR MAN DOOR FROM THE BUILDING.
  - BUILDING CONTRACTOR TO SUPPLY FALLING ICE PROTECTION WHERE NOTED.
  - FALLING ICE PROTECTION SHALL CONSIST OF ONE (1) LAYERS OF 2"x6" P.T. LUMBER EXTENDING 6'-0" FROM THE HIGH WALL AND THE FULL LENGTH OF THE ROOF.
  - THE LUMBER SHALL BE INSTALLED ON SLEEPERS IN A MANNER WHICH ALLOWS WATER TO DRAIN.
  - FOUNDATIONS SHALL BE INSTALLED BY THE FOUNDATION CONTRACTOR AND ARE NOT PART OF THIS SCOPE.
  - BUILDING CONTRACTOR SHALL SUPPLY A COMPLETE BUILDING SYSTEM, WHICH INCLUDES STRUCTURAL STEEL, WALL GIRTS, ROOF PURLINS, CLADDING, ROOFING, DOORS, AND ALL OTHER RELATED ITEMS.
  - DEBARKER'S BUILDING STRUCTURAL STEEL, WALL GIRTS, AND ROOF PURLINS SHALL BE SUPPLIED BY THE OWNER, WHEREAS THE BUILDING CLADDING, ROOFING, DOORS, AND ALL OTHER RELATED ITEMS SHALL BE SUPPLIED BY THE BUILDING CONTRACTOR.
  - BUILDING CONTRACTOR SHALL INSTALL BOTH BUILDINGS, INCLUDING THE STRUCTURAL STEEL SUPPLIED BY THE OWNER WHERE NOTED.
  - BUILDING CONTRACTOR SHALL PROVIDE ALL DOORS, DOOR OPENINGS AND WALL OPENINGS IN THE BUILDING AS NOTED.
  - ELECTRICAL AND MECHANICAL SYSTEMS SHALL BE SUPPLIED BY OTHERS.
  - FIRE PROTECTION SHALL BE SUPPLIED BY OTHERS.

No.	DATE YYYY/MM/DD	ISSUED BY	DESCRIPTION
2	2025/02/13	MT	FUTURE LOG LOADER & POND BUILDINGS REMOVED; DOOR 109 & 203 ADDED
1	2025/01/24	MT	EXTEND STRDR BLDG. AREA, WIND COL. RELOCATE, O/H DOOR (2000) SIZE & M.DOOR (107) SWG. CHANGE
0	2025/01/08	MT	ISSUED FOR CONSTRUCTION

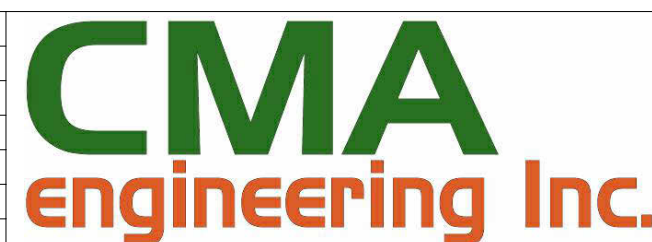

60 WILSON AVE., SUITE 101  
TIMMINS, ON, CANADA, P4N 2S7  
TEL: 705-360-5525  
EMAIL: cma@cmaeng.com  
www.cmaeng.com

CONSULTANT



61 DOMTAR RD, HUNTSVILLE, ON, CANADA, P1H 2J7, TEL. 705-789-9683

DAIKEN

CLIENT

HUNTSVILLE

STATUS: CONSTRUCTION

THIS DRAWING IS THE PROPERTY OF CMA ENGINEERING INC. AND SHALL ONLY BE USED FOR THE SPECIFIC PROJECT IDENTIFIED ON THE DRAWING. NO REVISIONS SHALL BE MADE WITHOUT THE EXPRESS WRITTEN CONSENT OF CMA ENGINEERING INC.

CHECKED BY: F. PUGLIESE

DRAWN BY: M.TANVEER

DATE DRAWN: 2024/10/16

SCALE: D

Size

DFP PROJECT  
BUILDING SYSTEM  
ISOMETRIC VIEWS

DA-HV-300-R-C305-C-0100

DRAWING NUMBER

2

REV.