

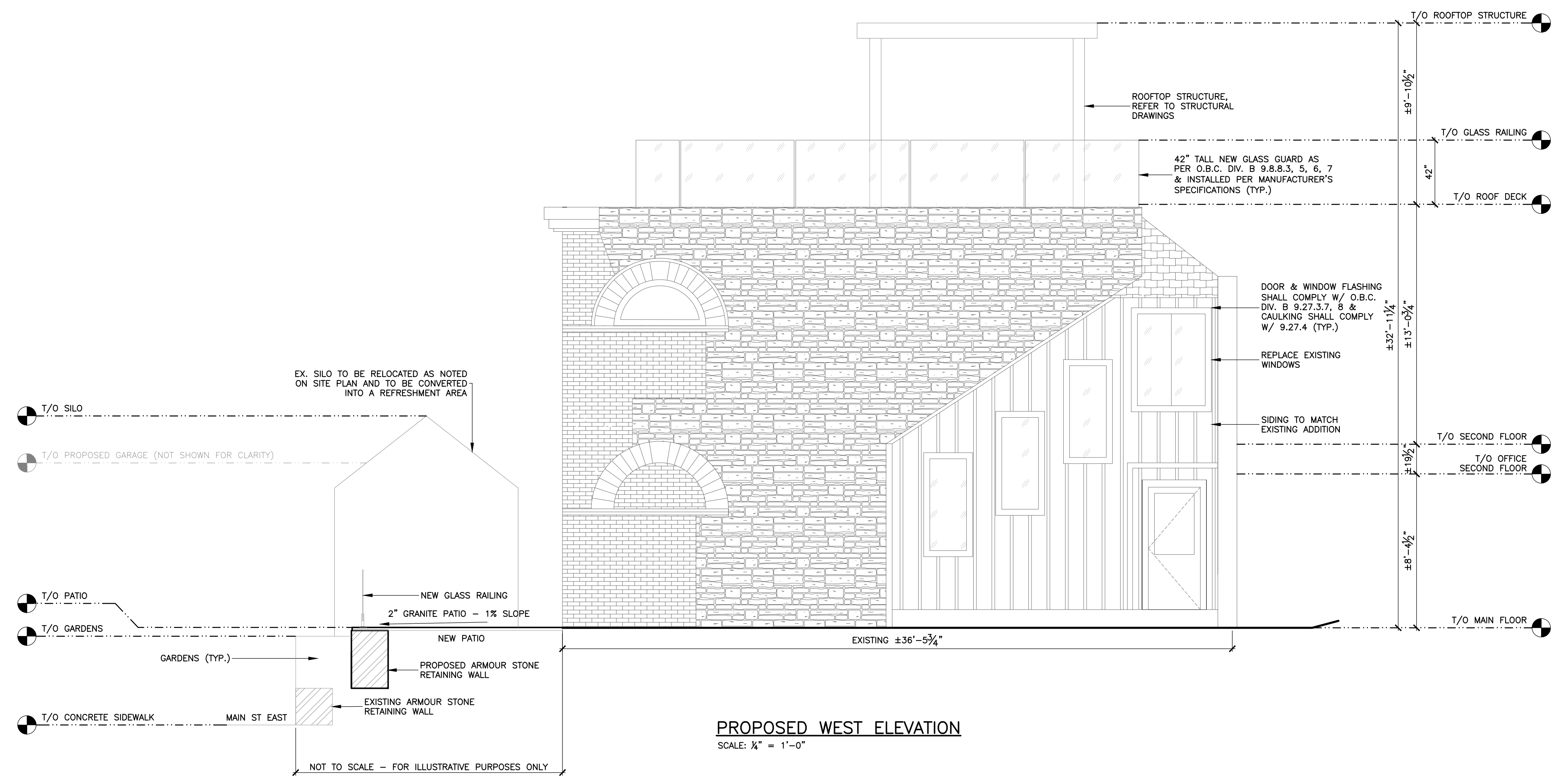

PROPOSED NORTH ELEVATION
SCALE: 1/4" = 1'-0"



PROPOSED WEST ELEVATION
SCALE: 1/4" = 1'-0"

1768509 Ontario Inc. O/A
DUKE ENGINEERING
48 King William Street - Unit 4
Huntsville, Ontario
P1H 1G3
P. 705.787.0007
info@dukeengineering.ca

No.	Revision/Issue	Column	Date
2	ISSUED FOR PERMIT		JAN.10.2024
1	ISSUED FOR REVIEW		JAN.09.2024

Client:
SML CONTRACTING

Project:
THE WILGRESS
93 MAIN ST. EAST
TOWN OF HUNTSVILLE

Drawing:
PROPOSED NORTH & WEST ELEVATIONS

Approved:

Date: DEC.2023
Project No. 23-02-04
Drawn By: JM/NC
Designed By: NC
Reviewed By: DD
Scale: AS SHOWN
Drawing No.

A2.0

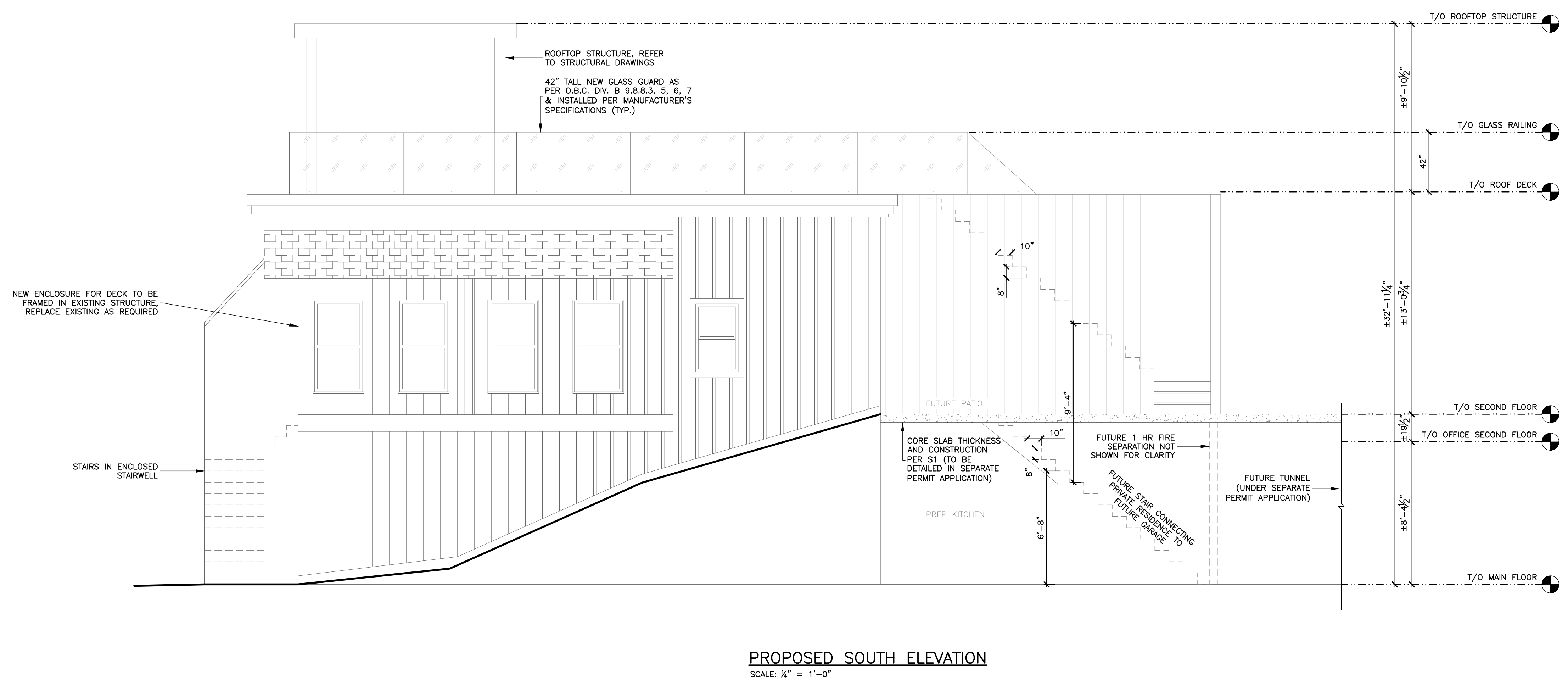
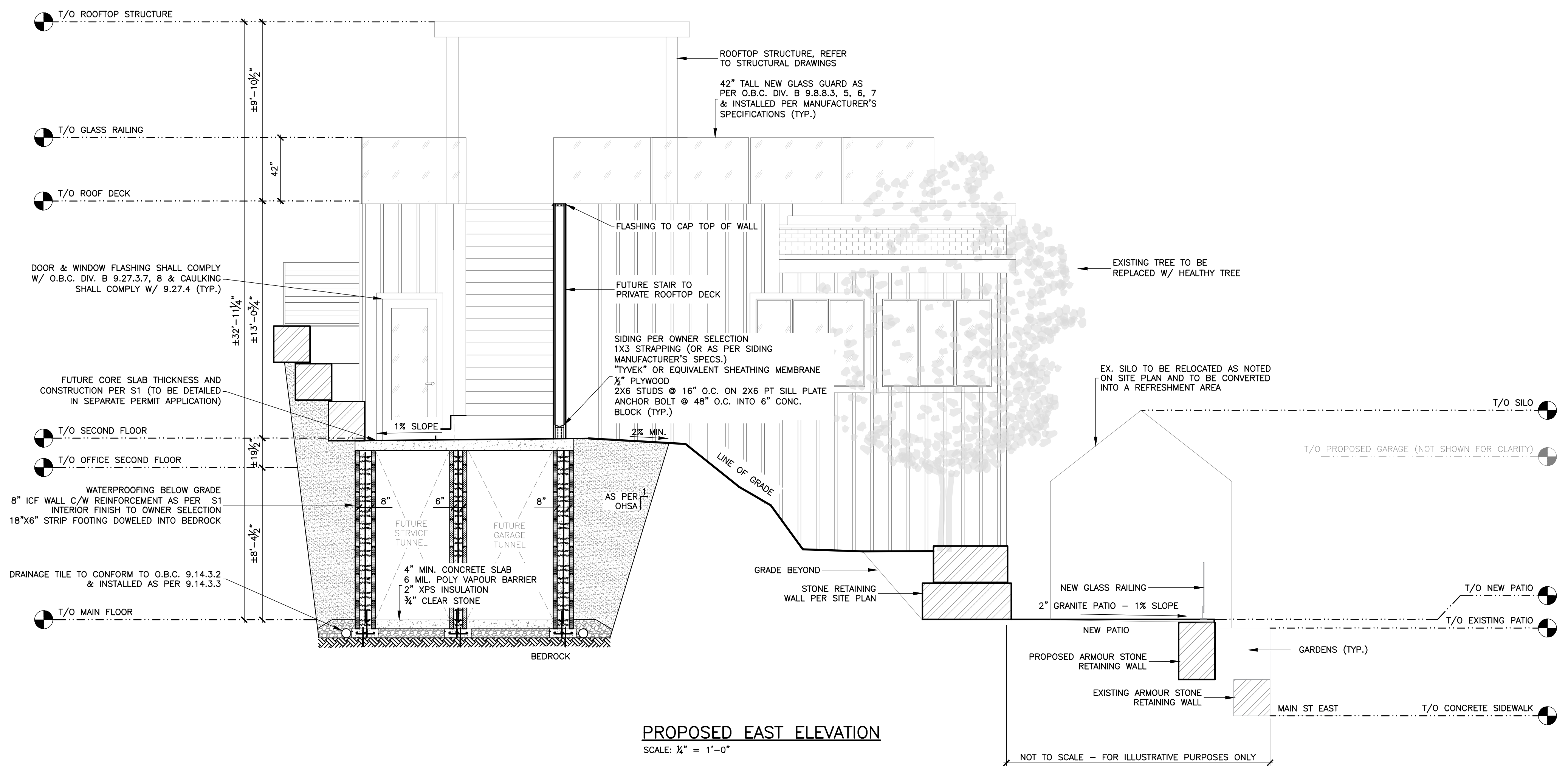

1768509 Ontario Inc. O/A
DUKE ENGINEERING
 48 King William Street - Unit 4
 Huntsville, Ontario
 P1H 1G3
 P. 705.787.0007
 info@dukeengineering.ca

No.	Revision/Issue	Column	Date
2	ISSUED FOR PERMIT		JAN.10.2024
1	ISSUED FOR REVIEW		JAN.09.2024

Client:
SML CONTRACTING

Project:
THE WILGRESS
 93 MAIN ST. EAST
 TOWN OF HUNTSVILLE

Drawing:
PROPOSED EAST & SOUTH ELEVATIONS

Approved:

Date: DEC.2023
 Project No. 23-02-04
 Drawn By: JM/NC
 Designed By: NC
 Reviewed By: DD
 Scale: AS SHOWN
 Drawing No.

A2.1